

Patient report

Bio-Rad DATE: 02/25/2019
D-10 TIME: 03:05 AM
S/N: #DJ4I016123 Software version: 4.20-2
Sample ID: 10436381
Injection date 02/25/2019 02:41 AM
Injection #: 10 Method: HbA1c
Rack #: --- Rack position: 1

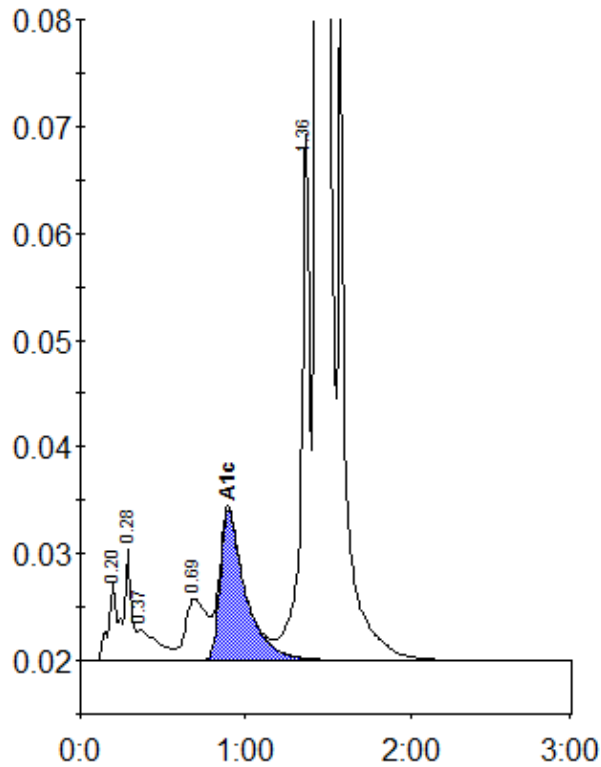

Peak table - ID: 10436381

Peak	R.time	Height	Area	Area %
A1a	0.20	7450	24722	0.8
A1b	0.28	10389	34759	1.1
Unknown	0.37	2880	25337	0.8
LA1c/CHb-1	0.69	5823	52963	1.7
A1c	0.90	14082	150544	6.8
P3	1.36	49636	183345	5.9
A0	1.43	812168	2625175	84.8
Total Area:		3096845		

Concentration:	%
A1c	6.8